

EXTRACT FROM OPOTIKI MINUTE BOOK VOLUME 34 FOLIO 179-1

DATED 12TH MARCH, 1957.

PRESENT: B. Sheehan - Commissioner
I. Kingi - Clerk

31

WHANGAPARAOA 2E 2A 2B - 411 a. Or. 34.3p.

Application 440/1953.

Heni Taitua - applicant (same as Hemi Paku) to vest 5 acres in Bob Taitua.

Walker Ruwhiu - saith - block handed back to owners - now occupied by 4 units - Hiki Anaru on this section - working by arrangement with owners that each can work block and own their own houses. - Surveyors have been to see this area proposed to be vested - Bob Taitua is a surfaceman on highway - living on the area to be surveyed in a house thereon - this is to establish title - there are owners present in Court - no known objections.

Watene Waenga - saith - we have had a meeting re this vesting - all agreed that it should be so and that he should be cut out around his house - on a road intersection. - see ante at p.40.

Court:
No fees

Vesting order to issue for 6.31492 shares of Heni Taitua in above land in

Honahautonga Taitua m.a. Cape Runaway solely
This will approximate 5 acres - partition to issue hereon at Rotorua where diagrams available.

Senior Court Clerk - please let me have application and diagrams.

COURT SECTION.

PARTITION OF WHANGAPARA AOA
AS SURVEYED BY MR. McRAE

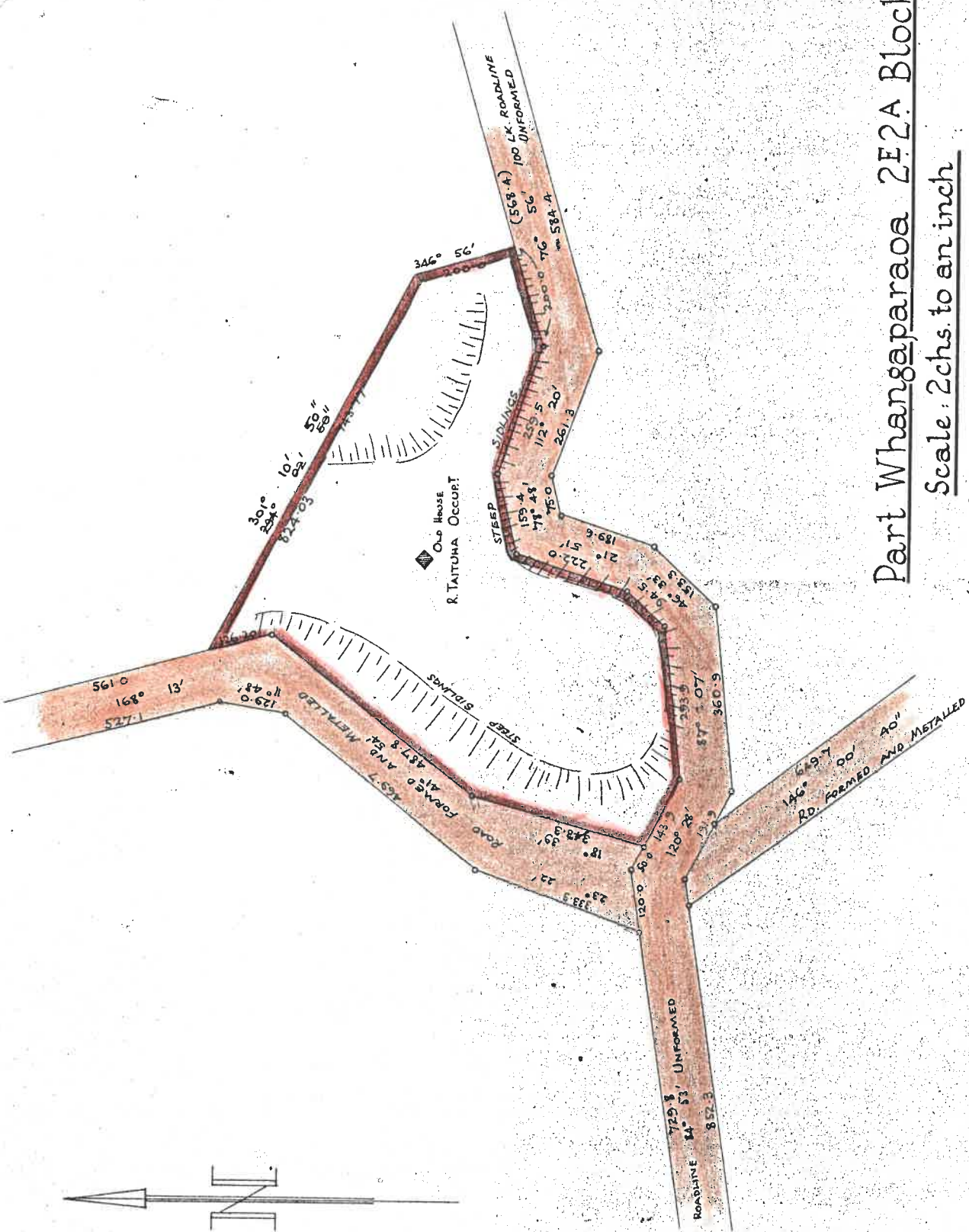

Part Whangaparaoa 2E2A Block

Scale: 2chs. to an inch

(Area of 5 acres to be cut off surrounding R. Taituha's house)

